

VOL. 147 PAGE 8 RECEIVED
 97 JAN 22 AM 10:14
 RECEIVED COLLEEN WHEATLEY RECORDER 2000

CENTERLINE SURVEY PLAT

(GUE-083-10.10) PART 1
 GUERNSEY COUNTY, OHIO
 WESTLAND TOWNSHIP
 THIRD QUARTER, TOWN 1 N, RANGE 4 W.



MUSKINGUM CO.
 GUERNSEY CO.

INDICATES 5/8" X 30" REBAR WITH MODEL
 #5000 PREMARK OR EQUAL PLASTIC YELLOW
 IDENTIFICATION CAP WITH PROJECTED O.D.O.T.
 STAMP MARK.

STATION	OFFSET
527+00.00	30.00' LT.
528+75.80	50.00' LT.
531+00.00	59.73' LT.
532+50.00	59.73' LT.
524+58.00	30.00' RT.
525+28.00	41.00' RT.
525+86.00	30.00' RT.
527+00.00	30.00' RT.
531+00.00	45.00' RT.
531+00.00	50.00' RT.
527+75.80	50.00' RT.

NOTE:
 REFERENCE POINT INFORMATION IS CONTAINED
 IN THE CONSTRUCTION PLANS

BASIS OF BEARINGS:
 ALL BEARINGS SHOWN ARE FOR PROJECT
 USE ONLY. BEARINGS ARE BASED ON AN
 ASSUMED MERIDIAN AND ARE TO BE USED
 TO DELINEATE ANGLES ONLY.

STONE FOUND
 SEE RIGHT-OF-WAY PLAN
 PART 2 (GUE-083-10.10)

I.P. FOUND
 NW CORNER OF THE THIRD QUARTER
 TOWNSHIP IN, RANGE 4W.
 SEE RIGHT-OF-WAY PLAN
 PART 2 (GUE-083-10.10)

I HEREBY CERTIFY THAT THIS PLAT IS A TRUE
 DELINEATION OF A SURVEY PERFORMED BY THE
 STATE OF OHIO, DEPARTMENT OF TRANSPORTATION
 IN SEPTEMBER 1995 BY
 DISTRICT 5, OHIO DEPARTMENT OF TRANSPORTATION
Stephen M. Bowman
 STEPHEN M. BOWMAN PS7135 1/17/97
 REGISTERED SURVEYOR NO. DATE

RECEIVED _____ AT _____
 RECORDED _____ FILE NO. _____
 PLAT BOOK _____ PAGES _____
 SIGNED _____ GUERNSEY COUNTY, OHIO
 RECORDED _____

EXISTING ϕ RIGHT OF WAY
 CURVE DATA
 Δ = 48°34'
 D = 3°20'
 R = 1718.91'
 T = 775.50'
 L = 1457.00'

BEGIN WORK
 (GUE-083-10.10)
 PART 1
 STA. 524+50

END PROJECT
 (GUE-083-10.10) PART 2
 STA. 534+75
 SLM 10.13

BEGIN PROJECT
 (GUE-083-10.10) PART 2
 STA. 533+30
 SLM 10.10

- LEGEND**
- CONC. MON. FOUND
 - IRON PIN FOUND
 - R/W MON SET
 - STONE FOUND

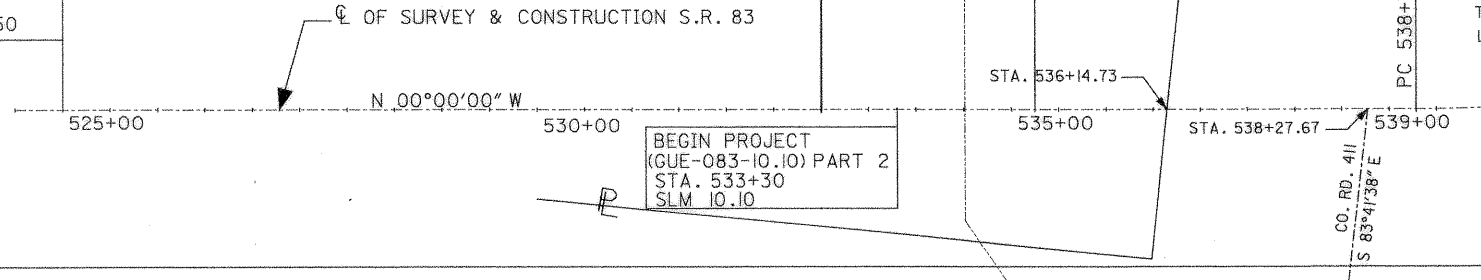

SUMMARY OF ADDITIONAL RIGHT OF WAY

TOTAL NUMBER OF:
 — OWNERSHIPS
 — TOTAL TAKES
 — OWNERSHIPS WITH STRUCTURES INVOLVED
 — OWNERSHIPS WITH "P" ITEMS

PARCEL	OWNER	SHEET NO.	OWNERS RECORD		RECORD AREA (AC)	TOTAL P.R.O. (AC)	GROSS TAKE (AC)	P.R.O. IN TAKE	NET TAKE	STRUC-TURE	NET RESIDUE		TYPE FUND	AUDITORS PARCEL NO.	REMARKS	AS REQUIRED	
			BOOK	PAGE							LEFT	RIGHT				O.R. BOOK	PAGE
I	WILLIAM R. AND JAMES E. NICHOLSON	3	D.R. 366	925	117.59	2.21	1.25	0.90	0.35	NO	112.20	2.81	STATE	41-00316		144	235
I-1		3					0.02	0.00	0.02				STATE	41-00316		144	236

CENTERLINE SURVEY PLAT

GUE-083-10.10 PART 1